

microfilm

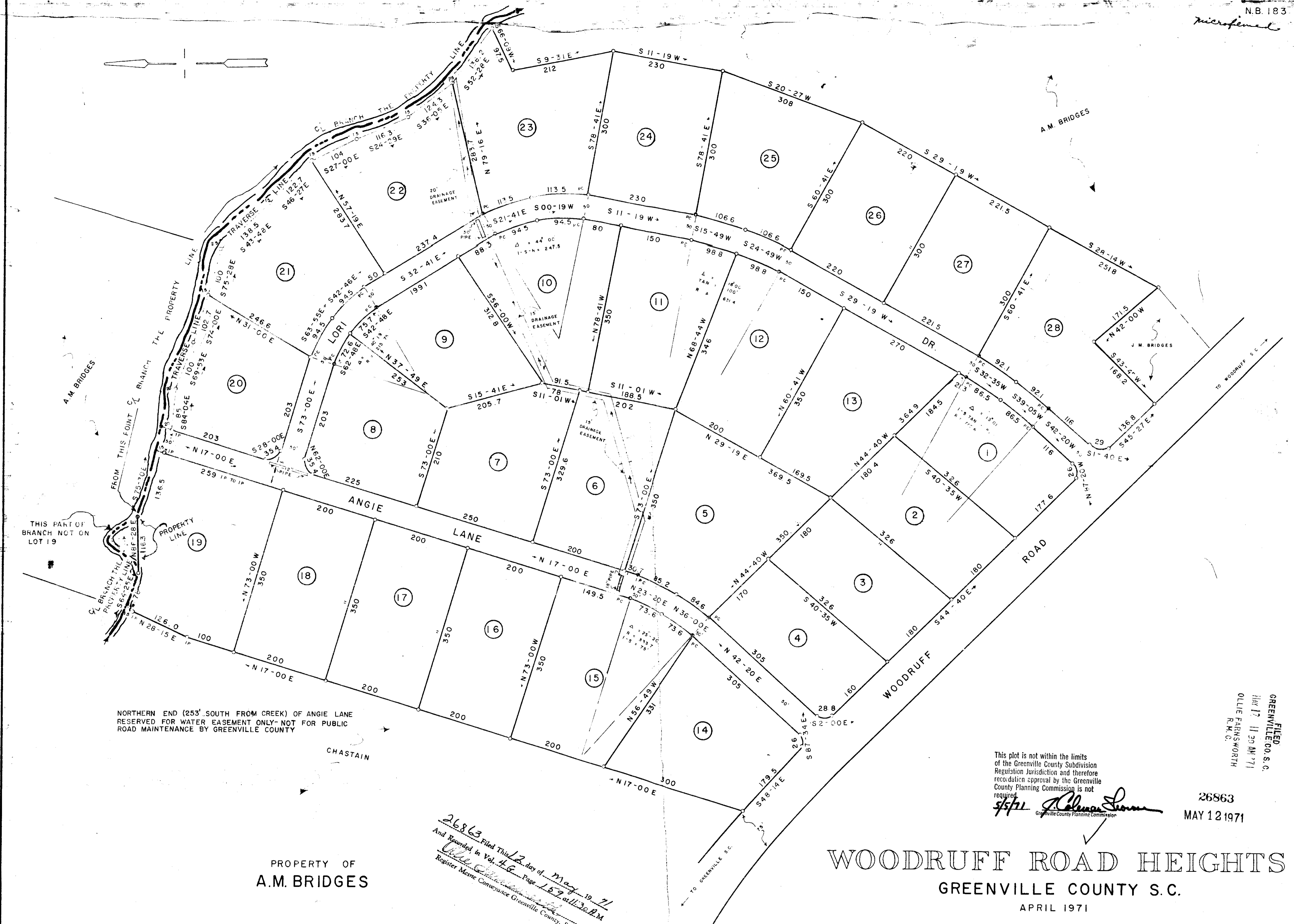

THIS PART OF BRANCH NOT ON LOT 19

NORTHERN END (253' SOUTH FROM CREEK) OF ANGIE LANE RESERVED FOR WATER EASEMENT ONLY - NOT FOR PUBLIC ROAD MAINTENANCE BY GREENVILLE COUNTY

PROPERTY OF A.M. BRIDGES

26863 Filed This 12th day of May 1971
 And Recorded in Vol. 46 Page 159 at 11:30 A.M.
 Register Marie Convergence Greenville County, S. C.

This plot is not within the limits of the Greenville County Subdivision Regulation Jurisdiction and therefore recordation approval by the Greenville County Planning Commission is not required.
 5/5/71 *A. Colman*
 Greenville County Planning Commission

26863 MAY 12 1971

WOODRUFF ROAD HEIGHTS
 GREENVILLE COUNTY S. C.
 APRIL 1971

4G-159